

Registration Dashboard

Preparing, Registering, and Viewing Your Schedule

Finding the Registration Dashboard - MyBama

- Log into MyBama
- Navigate to the Student Tab
- In the Academic and Student Services box open the Registration link
- Select Registration Dashboard from the list and click the link

Registration

- Academic Advising
- Initiate Withdrawal from Term
- Order Textbooks Online
- **Registration Dashboard**
- Schedule Builder
- Withdraw from Term
- Withdrawal Information

Registration Dashboard Overview

- Students can select from 4 main links: Prepare for Registration, Browse Classes, Register for Classes, and View My Schedule

[Student](#) • [Registration](#)

Registration

What would you like to do?

[Prepare for Registration](#)

View registration status, update student term data, and complete pre-registration requirements.

[Browse Classes](#)

Looking for classes? In this section you can browse classes you find interesting.

[Register for Classes](#)

Search and register for your classes. You can also view and manage your schedule.

[View My Schedule](#)

View your past schedules and your ungraded classes.

Prepare for Registration: Selecting a Term

- Click Prepare for Registration
 - Prepare for Registration contains information regarding your ability to register for a selected term
- Select a Term from the dropdown
- Click the Continue button
- Note the Navigation links across the top of the page starting on the left. If you need to return to the Registration Dashboard main screen, click the Registration Link

[Student](#) • [Registration](#) • [Select a Term](#)

Select a Term

Terms Open for Registration

Select a term...

Continue

[Student](#) • [Registration](#) • [Select a Term](#)

Select a Term

Terms Open for Registration

Select a term...

Fall 2026

Summer 2026

Spring 2026

Prepare for Registration: Action Items

- Items in Red with an Exclamation Point at the beginning are items you need to act on
 - In the screenshot below the two items in Red indicate that an advising pin must be cleared and a hold must be resolved before registration can take place.

Prepare for Registration

Registration Status

Registration Status

Term: Summer 2026

! You must be cleared by your academic advisor in order to register for classes.

✓ Your Student Status permits registration.

✓ Your academic status permits registration.

! You have holds which prevent registration.

Registrar's Hold
Reason: 205-348-2020
From Date: 04/15/2026
To Date: 12/31/2099
Processes Affected: Registration

Prepare for Registration - Information

- Items in Blue with an “i” at the beginning are informational
 - The Time Ticket displays the registration priority group date and time
- The Permit Overrides appear if you have been given a permit for a course

[Student](#) • [Registration](#) • [Select a Term](#) • Prepare for Registration

Prepare for Registration

Registration Status

Registration Status

Term: Fall 2026

✓ Your Student Status permits registration.

✓ Your academic status permits registration.

✓ You have no holds which prevent registration.

i Time tickets allow registration at this time. Please register within these times: 03/24/2026 07:00 AM - 12/04/2026 11:59 PM

Permit Override

i You have received a Permit Override for CRN Not Applicable, BSC398 (Undergraduate Research), type: Prerequisite

i You have received a Permit Override for CRN Not Applicable, MATH125 (Calculus I), type: Prerequisite

Earned Hours

i You have Earned Hours for Level: Undergraduate, Institution Hours: 3, Transfer Hours: 0

Prepare for Registration – Good to Go

- Items in Green with a Check Mark at the beginning mean no action is necessary
 - When your registration pin is removed the Red Exclamation item will disappear
 - If no holds are present the Green Check Mark statement will indicate, you have no holds preventing registration

[Student](#) • [Registration](#) • [Select a Term](#) • Prepare for Registration

Prepare for Registration

Registration Status

Registration Status

Term: Fall 2026

- ✓ Your Student Status permits registration.
- ✓ Your academic status permits registration.
- ✓ You have no holds which prevent registration.

Browse for Classes - Overview

- After clicking the Browse Classes link from the Registration Dashboard main screen, Select a Term from the Dropdown
- Click Continue

[Student](#) • [Registration](#) • [Select a Term](#)

Select a Term

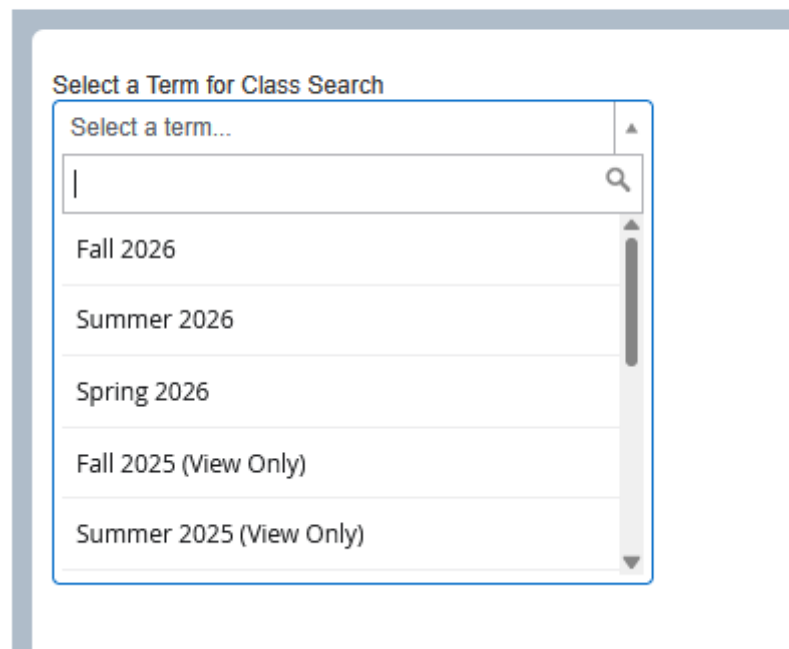

Select a Term for Class Search

Select a term...

|

Fall 2026

Summer 2026

Spring 2026

Fall 2025 (View Only)

Summer 2025 (View Only)

Browse for Classes - Search

- The basic search function allows for subject, course number, and keyword search.
 - In the Subject field more than one subject may be selected
 - You must click on the subject you want to search from the dropdown to populate it into the Subject field.
 - The Keyword field will search the course title and course description

[Student](#) • [Registration](#) • [Select a Term](#) • [Browse Classes](#)

Browse Classes

Enter Your Search Criteria

Term: Spring 2026

Subject

Course Number

Keyword

[Advanced Search](#)

[Student](#) • [Registration](#) • [Select a Term](#) • [Browse Classes](#)

Browse Classes

Enter Your Search Criteria

Term: Spring 2026

Subject You can add another

Course Number

Keyword

Browse Classes

Enter Your Search Criteria

Term: Spring 2026

Browse for Classes – Advanced Search

- Click the Advanced Search link to access more search options
 - Options include attribute (core designation), college, department, part of term and others
 - Many fields have dropdowns – to access the dropdowns click into the field first

Subject	<input type="text"/>
Course Number	<input type="text"/>
Keyword	<input type="text"/>
Keyword (With All Words)	<input type="text"/>
Keyword (With Any Words)	<input type="text"/>
Keyword (Exact Phrase)	<input type="text"/>
Keyword (Without The Word)	<input type="text"/>
Attribute	<input type="text"/>
Campus	<input type="text"/>
Level	<input type="text"/>
College	<input type="text"/>
Departments	<input type="text"/>
Instructional Methods	<input type="text"/>
Schedule Type	<input type="text"/>
Duration	<input type="text"/> Units <input type="text"/>
Part Of Term	<input type="text"/>

Browse for Classes – Search Results

- Key items found in the search results
 - Subject, Course Number, Title
 - Meeting Time and Location
 - Attribute
 - Part of Term
- Columns can be expanded to view all the information presented

[Student](#) • [Registration](#) • [Select a Term](#) • [Browse Classes](#)

Browse Classes

Search Results — 162 Classes
 Term: Spring 2026 Subject: AEM-Aerospace Engr & Mechanics Search Again

Subject	Course	Section	Title	Hours	CRN	Instructor	Meeting Time and Location	Campus	Schedule Ty	Attribute	Instructional Method	Part Of Term	Linked Sections																																																								
AEM	201	001	Statics	3	10...	Amirahmadi, S...	<table border="1"> <tr><td>S</td><td>M</td><td>T</td><td>W</td><td>T</td><td>F</td><td>S</td></tr> <tr><td></td><td></td><td></td><td></td><td></td><td></td><td></td></tr> <tr><td>S</td><td>M</td><td>T</td><td>W</td><td>T</td><td>F</td><td>S</td></tr> <tr><td></td><td></td><td></td><td></td><td></td><td></td><td></td></tr> <tr><td>S</td><td>M</td><td>T</td><td>W</td><td>T</td><td>F</td><td>S</td></tr> <tr><td></td><td></td><td></td><td></td><td></td><td></td><td></td></tr> <tr><td>S</td><td>M</td><td>T</td><td>W</td><td>T</td><td>F</td><td>S</td></tr> <tr><td></td><td></td><td></td><td></td><td></td><td></td><td></td></tr> </table> 08:00 AM - 08:50 06:00 PM - 08:00 06:00 PM - 08:00 06:00 PM - 08:00	S	M	T	W	T	F	S								S	M	T	W	T	F	S								S	M	T	W	T	F	S								S	M	T	W	T	F	S								Ma...	Lecture		Face-to-Face	Full Term	
S	M	T	W	T	F	S																																																															
S	M	T	W	T	F	S																																																															
S	M	T	W	T	F	S																																																															
S	M	T	W	T	F	S																																																															
AEM	201	002	Statics	3	11...	Mazumder, Sha...	<table border="1"> <tr><td>S</td><td>M</td><td>T</td><td>W</td><td>T</td><td>F</td><td>S</td></tr> <tr><td></td><td></td><td></td><td></td><td></td><td></td><td></td></tr> <tr><td>S</td><td>M</td><td>T</td><td>W</td><td>T</td><td>F</td><td>S</td></tr> <tr><td></td><td></td><td></td><td></td><td></td><td></td><td></td></tr> <tr><td>S</td><td>M</td><td>T</td><td>W</td><td>T</td><td>F</td><td>S</td></tr> <tr><td></td><td></td><td></td><td></td><td></td><td></td><td></td></tr> <tr><td>S</td><td>M</td><td>T</td><td>W</td><td>T</td><td>F</td><td>S</td></tr> <tr><td></td><td></td><td></td><td></td><td></td><td></td><td></td></tr> </table> 09:00 AM - 09:50 06:00 PM - 08:00 06:00 PM - 08:00 06:00 PM - 08:00	S	M	T	W	T	F	S								S	M	T	W	T	F	S								S	M	T	W	T	F	S								S	M	T	W	T	F	S								Ma...	Lecture		Face-to-Face	Full Term	
S	M	T	W	T	F	S																																																															
S	M	T	W	T	F	S																																																															
S	M	T	W	T	F	S																																																															
S	M	T	W	T	F	S																																																															
AEM	201	003	Statics	3	12...	Mazumder, Sha...	<table border="1"> <tr><td>S</td><td>M</td><td>T</td><td>W</td><td>T</td><td>F</td><td>S</td></tr> <tr><td></td><td></td><td></td><td></td><td></td><td></td><td></td></tr> <tr><td>S</td><td>M</td><td>T</td><td>W</td><td>T</td><td>F</td><td>S</td></tr> <tr><td></td><td></td><td></td><td></td><td></td><td></td><td></td></tr> <tr><td>S</td><td>M</td><td>T</td><td>W</td><td>T</td><td>F</td><td>S</td></tr> <tr><td></td><td></td><td></td><td></td><td></td><td></td><td></td></tr> <tr><td>S</td><td>M</td><td>T</td><td>W</td><td>T</td><td>F</td><td>S</td></tr> <tr><td></td><td></td><td></td><td></td><td></td><td></td><td></td></tr> </table> 09:30 AM - 10:45 06:00 PM - 08:00 06:00 PM - 08:00 06:00 PM - 08:00	S	M	T	W	T	F	S								S	M	T	W	T	F	S								S	M	T	W	T	F	S								S	M	T	W	T	F	S								Ma...	Lecture		Face-to-Face	Full Term	
S	M	T	W	T	F	S																																																															
S	M	T	W	T	F	S																																																															
S	M	T	W	T	F	S																																																															
S	M	T	W	T	F	S																																																															

Browse for Classes – Title Column

- The Title and Instructor are hyperlinks that contain more information
- Information found in the Title hyperlink:
 - Class Details
 - Bookstore Links
 - Course Description
 - Restrictions and Prerequisites
 - And more
- Under the Title, departments may place information critical to the course you need to know before registering

Class Details for Statics AEM-Aerospace Engr & Mechanics 201 002

Term: 202610 | CRN: 11596

Class Details	Associated Term: Spring 2026
Bookstore Links	CRN: 11596
Course Description	Campus: Main Campus (Tuscaloosa)
Attributes	Schedule Type: Lecture
Restrictions	Instructional Method: Face-to-Face
Instructor/Meeting Times	Section Number: 002
Corequisites	Subject: AEM-Aerospace Engr & Mechanics
Prerequisites	Course Number: 201
Cross Listed Courses	Title: Statics
Linked Sections	Credit Hours: 3
Catalog	Grade Mode: No Section specified grade mode, please see Catalog link below for more information.

Close

Register for Classes – Action Item

- The first time for each term entering Register for Classes, every student will have to complete a Financial Responsibility Acceptance Action Item
- Click Continue
- Click Register for Classes

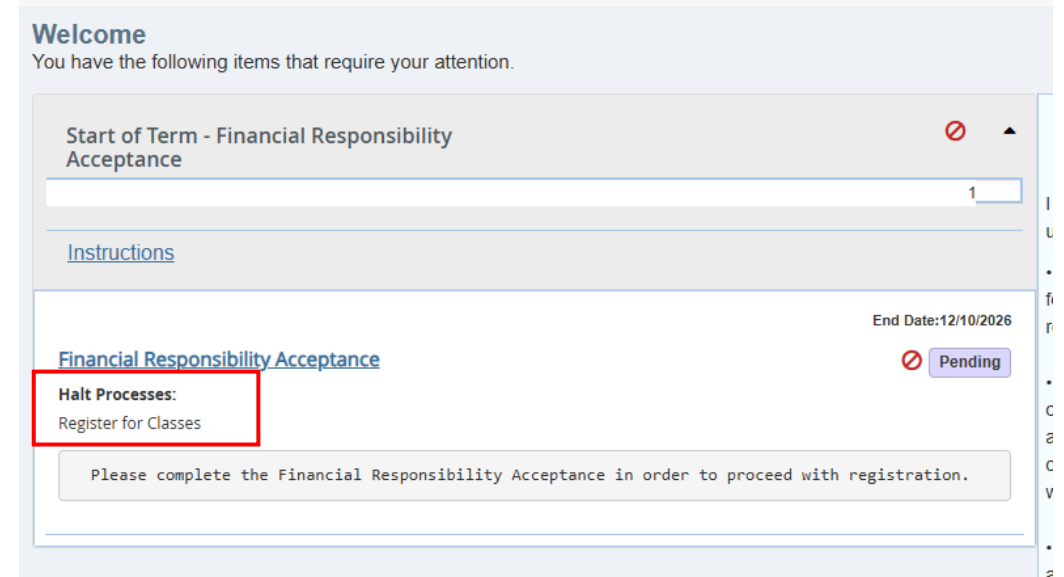
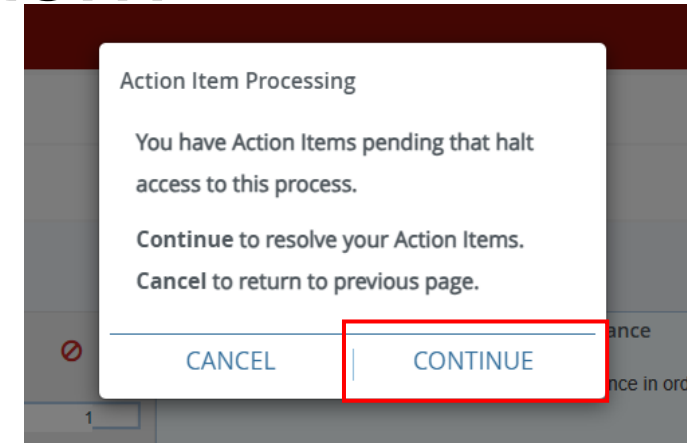

Register for Classes – Financial Responsibility

- Read the Financial Responsibility statement
- Check the I Agree box
- Click Save

Financial Responsibility Acceptance

I understand that registration in classes at UA will create tuition and other associated fees being assessed to my student account. By registering for classes at UA, I understand and agree to the following:

- If I fail to pay any unpaid balance on my student account, I will be personally responsible for, and agree to pay, all costs and fees of collection, including late payment fees, end of term balance fees, interest, collection fees of third-party collection agencies or attorneys (up to 40% of the principal, interest and late charges accrued prior to referral to such agency or attorney), court costs, and/or any other charges necessary for the collection of this debt.
- I authorize THE UNIVERSITY OF ALABAMA (UA) and its agents and contractors to contact me at my current and any future cellular phone number(s), email address(es), or wireless device(s) regarding my delinquent student account(s)/loan(s), any other debt I owe to UA, or to receive general information from UA. I authorize UA and its agents and contractors to use automated telephone dialing equipment, artificial or prerecorded voice or text messages, and personal calls and emails, in their efforts to contact me. Furthermore, I understand that I may withdraw my consent for third-party agents or contractors of UA to call my cellular telephone by submitting my request in writing to the applicable contractor or agent contacting me on behalf of UA.
- This agreement is subject to the laws of the State of Alabama, without regard to its conflict or choice of law provisions. I irrevocably consent to the jurisdiction of the state and federal courts located in Tuscaloosa County, Alabama, in any lawsuit arising out of or concerning this agreement, or the enforcement of any obligations under this agreement, including any lawsuit to collect amounts that I may owe as a result of this agreement.

I have read and understand this agreement. By clicking the "I Agree" button, I affix my electronic signature and consent to this agreement.

I Agree

Save

Register for Classes – Finish Action Item

- When the Financial Responsibility Acceptance has been agreed to and saved, a green Save Successful banner should appear in the top right corner below your name
- Click the Continue button to move on to Select a Term

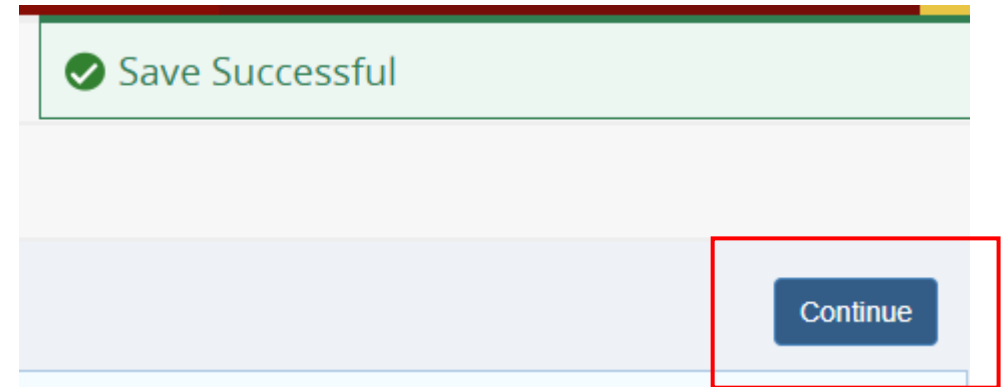

Register for Classes - Overview

- Select a Term
- Register for Classes allows you to Search for Course sections, add sections to a Summary, submit classes for registration, enter CRNs, and view Calendar Grid and Detailed Schedules.

[Student](#) • [Registration](#) • [Select a Term](#) • Register for Classes

Register for Classes

[Find Classes](#) [Enter CRNs](#) [Schedule and Options](#)

Enter Your Search Criteria ?

Term: Fall 2026

Subject

Course Number

Keyword

Search

Clear

[Advanced Search](#)

[Calendar Grid](#) [Schedule Details](#)

Class Schedule for Fall 2026

	Sunday	Monday	Tuesday	Wednesday	Thursday	Friday	Saturday
8am							
9am				Atmospheric Proc & Patterns			
10am							
11am			Atmospheric Proc & Patterns		Atmospheric Proc & Patterns		
12pm							
1pm		Modern China since 1600		Modern China since 1600		Modern China since 1600	
2pm		Topics in American History		Topics in American History		Topics in American History	
3pm							
4pm							

[Summary](#)

Title	Details	Hour	CRN	Schedule	Status	Action
Atmospheric Proc & P...	GY 101, 001	4	40121	Lecture	Registered	None
Atmospheric Proc & P...	GY 101, 021	0	43627	Labora...	Registered	None
Modern China since 1...	HY 404, 001	3	42833	Lecture	Registered	None
Topics in American Hi...	HY 406, 002	3	43657	Lecture	Registered	None
Undergraduate Resea...	BSC 398, 333	3	48574	Labora...	Registered	None

Total Hours | Registered: 13 | Billing: 13 | CEU: 0 | Min: 0 | Max: 18

Panels

Submit

Register for Classes – Find Classes

- The search functionality operates the same as in Browse for Classes
 - For more instructions see the Browse for Classes slides of this guide
- Under Advanced Search there is an option to only Search sections with open seats.

[Student](#) • [Registration](#) • [Select a Term](#) • [Register for Classes](#)

Register for Classes

Find Classes | [Enter CRNs](#) | [Schedule and Options](#)

Enter Your Search Criteria ⓘ

Term: Fall 2026

Tuesday	<input type="checkbox"/>		
Wednesday	<input type="checkbox"/>		
Thursday	<input type="checkbox"/>		
Friday	<input type="checkbox"/>		
Saturday	<input type="checkbox"/>		
Start Time	<input type="text"/>	<input type="text"/>	<input type="text"/>
End Time	<input type="text"/>	<input type="text"/>	<input type="text"/>
Open Sections Only	<input type="checkbox"/>		

[Clear](#) [Advanced Search](#)

Register for Classes – Adding a Class

- To add a class to your Summary click the Add button in the last column of the search results.

[Student](#) • [Registration](#) • [Select a Term](#) • Register for Classes

Register for Classes

Find Classes Enter CRNs Schedule and Options

Search Results — 28 Classes
Term: Fall 2026 Subject: ARH-Art History

Search Again

Subject	Course	Section	Title	Hours	CRN	Instructor	Meeting Time and Location	Campus	Status	Schedule Ty	Attribute	Instructional Method	Part Of Term	Linked Sections	Add
ARH	151	001	Intro to Visual Arts	3	46...		S M T W T F S 09:00 AM - 10:00 AM	M...	70 of 70 s... Time Conf...	Lecture	Fine Arts	Face-to-Face	Full Term		Add
ARH	151	004	Intro to Visual Arts	3	42...		S M T W T F S 09:30 AM - 10:30 AM	M...	32 of 32 s... 10 of 10 ...	Lecture	Fine Arts	Face-to-Face	Full Term		Add
ARH	151	005	Intro to Visual Arts	3	44...		S M T W T F S 11:00 AM - 12:00 PM	M...	54 of 54 s... Time Conf...	Lecture	Fine Arts	Face-to-Face	Full Term		Add
ARH	151	006	Intro to Visual Arts	3	44...		S M T W T F S 12:30 PM - 01:30 PM	M...	42 of 42 s...	Lecture	Fine Arts	Face-to-Face	Full Term		Add
ARH	151	600	Intro to Visual Arts	3	43...		S M T W T F S - Type: Class	Ea...	50 of 50 s...	Lecture	Fine Arts	Internet	Full Term		Add
ARH	151	900	Intro to Visual Arts	3	40...		S M T W T F S - Type: Class	On...	70 of 70 s... 40 of 40 ...	Lecture	Fine Arts	Internet	Full Term		Add

Register for Classes – Submit Button

- When a class is added to the Summary, it is in a pending status
- To fully register for the class, click the Submit Button in the lower right corner
- The status will change to Registered with a Green highlight if the registration is complete
- A Save Successful message will also appear in the top right

Title	Details	Hours	CRN	Schedule T	Status	Action
Intro to Visual Arts	ARH 151, 004	3	42563	Lecture	Pending	**Web Registered**
Atmospheric Proc & Patt...	GY 101, 001	4	40121	Lecture	Registered	None
Atmospheric Proc & Patt...	GY 101, 021	0	43627	Laboratory	Registered	None
Modern China since 1600	HY 404, 001	3	42833	Lecture	Registered	None
Topics in American History	HY 406, 002	3	43657	Lecture	Registered	None
Undergraduate Research	BSC 398, 333	3	48574	Laboratory	Registered	None

Total Hours | Registered: 13 | Billing: 13 | CEU: 0 | Min: 0 | Max: 18

Submit

Title	Details	Hours	CRN	Schedule T	Status	Action
Intro to Visual Arts	ARH 151, 004	3	42563	Lecture	Registered	None
Atmospheric Proc & Patt...	GY 101, 001	4	40121	Lecture	Registered	None
Atmospheric Proc & Patt...	GY 101, 021	0	43627	Laboratory	Registered	None
Modern China since 1600	HY 404, 001	3	42833	Lecture	Registered	None
Topics in American History	HY 406, 002	3	43657	Lecture	Registered	None
Undergraduate Research	BSC 398, 333	3	48574	Laboratory	Registered	None

Total Hours | Registered: 16 | Billing: 16 | CEU: 0 | Min: 0 | Max: 18

Submit

Register for Classes – Drop a Class

- If you select a class(es) that need to be removed from your schedule:
 - Go to the Summary box
 - Navigate to the Action column of the class(es) to be dropped
 - Click the dropdown arrow and select the drop or withdraw action available
 - Click submit to finalize the action
- When action is complete the class(es) will display in the Summary box with a status of Deleted
 - To remove the class(es) completely from the Summary box, click the submit button again

Title	Details	Hours	CRN	Schedule T	Status	Action
Atmospheric Proc & Patt...	GY 101, 001	4	40121	Lecture	Registered	None
Atmospheric Proc & Patt...	GY 101, 021	0	43627	Laboratory	Registered	None
Intro to Visual Arts	ARH 151, 004	3	42563	Lecture	Registered	None
Modern China since 1600	HY 404, 001	3	42833	Lecture	Registered	None
Topics in American History	HY 406, 002	3	43657	Lecture	Registered	None
Undergraduate Research	BSC 398, 333	3	48574	Laboratory	Registered	None

Total Hours | Registered: 16 | Billing: 16 | CEU: 0 | Min: 0 | Max: 18

Submit

Title	Details	Hours	CRN	Schedule T	Status	Action
Atmospheric Proc & Patt...	GY 101, 001	0	40121	Lecture	Deleted	None
Atmospheric Proc & Patt...	GY 101, 021	0	43627	Laboratory	Deleted	None
Modern China since 1600	HY 404, 001	3	42833	Lecture	Registered	None
Topics in American History	HY 406, 002	3	43657	Lecture	Registered	None
Undergraduate Research	BSC 398, 333	3	48574	Laboratory	Registered	None

Register for Classes – Linked Class Section 1

- Registering for linked class section:
 - Identify the lecture you want to register for
 - Click the View Linked button in the Linked Sections Column

[Student](#) • [Registration](#) • [Select a Term](#) • [Register for Classes](#)

Register for Classes

Find Classes															
Enter CRNs															
Schedule and Options															
Search Results — 24 Classes															
Term: Fall 2026 Subject: GY-Geography Course Number: 102 Search Again															
Subject	Course	Section	Title	Hours	CRN	Instructor	Meeting Time and Location	Campus	Status	Schedule Type	Attribute	Instructional Method	Part Of Term	Linked Sections	Add
GY	102	001	Earth Surface Pr...	4	44...		S M T W T F S 10:00 AM - 10:30 AM	M...	150 of 15... LINKED	Lecture	Natural Science	Face-to-Face	Full Term	View Linked	

Register for Classes – Linked Class Section 2

- Select one of the sections link to the first class you selected
- Click the Add All button
- Both sections will appear in the Summary box
- Click the submit button to complete registration

[Student](#) • [Registration](#) • [Select a Term](#) • Register for Classes

Register for Classes

Find Classes Enter CRNs Schedule and Options

[Back To Search Results](#) **Linked Sections**
Term: Fall 2026 Subject: GY-Geography Course Number: 102

Title : Earth Surface Processes **Schedule Type :** Lecture **CRN:** 44106 [Add All](#)

Subject	Course I	Section	Title	Hours	CRN	Instructor	Meeting Time and Location	Campus	Status	Attribute	Instructional Method	Part Of Term	Schedule Type
GY	102	007	Earth Surface Proce...	0	44107		S M T W T F S 01:00 PM - 02:50 PM Mai...		30 of 30 sea... LINKED	Natural Science	Face-to-Face	Full Term	Laboratory

Total Hours : 0

Register for Classes – Variable Credit Classes

- Adjusting the credit hours on a variable credit class can be done after registering for the class
 - Follow directions on the slides Register for Classes – Adding a Class and Register for Classes – Submit Button
- Once the class is registered for, select the Schedule and Options tab at the top
- Click on the hyperlinked credit hours
- Update the credit hours
- Click Submit to complete action

Student • Registration • Select a Term • Register for

Register for Classes

Find Classes Enter CRNs **Schedule and Options**

Summary

Term: Fall 2026

Title	Course	Hours	CRN	Schedule Typ	Level
Modern China since 1...	HY 404, 001	3	42833	Lecture	Under
Topics in American Hi...	HY 406, 002	3	43657	Lecture	Under
Undergraduate Resea...	BSC 398, 333	3	48574	Laboratory	Under

Total Hours | Registered: 9 | Billing: 9 | CEU: 0 | Min: 0 |

Undergraduate Resea...	BSC 398, 333	<input type="text" value="2"/>	48574
--	--------------	--------------------------------	-------

Must be from 1 to 4

Register for Classes – Error Messages

- When registering for classes you could encounter error messages related to:
 - Prerequisites
 - Restrictions – major, college, program, level, and others
 - Time conflicts
 - Add others
- Error messages appear in the upper right corner

 MATH 126 CRN 40111: Prerequisite/Test Score Error: You do not have the necessary prerequisite(s) and/or test score(s) to register for this class. Please see detailed section listing for current prerequisites.

Register for Classes – Clearing Error Messages

- To clear an error message, click the yellow number in the top right
- To remove a section with errors from the Summary click the Submit button

! [MATH 126 CRN 40111: Prerequisite/Test Score Error: You do not have the necessary prerequisite\(s\) and/or test score\(s\) to register for this class. Please see detailed section listing for current prerequisites.](#)

Summary

Title	Details	Hours	CRN	Schedule T	Status	Action
Calculus II	MATH 126, 001	4	40111	Lecture	Errors Preventing...	Remove
Modern China since 1600	HY 404, 001	3	42833	Lecture	Registered	None
Topics in American History	HY 406, 002	3	43657	Lecture	Registered	None
Undergraduate Research	BSC 398, 333	2	48574	Laboratory	Registered	None

Total Hours | Registered: 8 | Billing: 8 | CEU: 0 | Min: 0 | Max: 18

Submit

View My Schedule - Overview

- View My Schedule provides access to future, current, and past term schedules including a Calendar Grid and Schedule Details view

Student • Registration • View Registration Information

View Registration Information

Look up a Schedule | Active Registrations

Class Schedule Term: Fall 2026

Course	Title	Hours	CRN	Schedule Type	Instructional Method	Campus	Level	Part Of Term	Date	Status	Message
HY 378, 001	Drugs, Booze, and Mexica...	3	41679	Lecture	Face-to-Face	Main Campus (Tuscaloosa)	Undergraduate	Full Term	04/15/2026	Registered	**Web Regist...
HY 404, 001	Modern China since 1600	3	42833	Lecture	Face-to-Face	Main Campus (Tuscaloosa)	Undergraduate	Full Term	04/06/2026	Registered	**Web Regist...
BSC 398, 333	Undergraduate Research	2	48574	Laboratory	Face-to-Face	Main Campus (Tuscaloosa)	Undergraduate	Full Term	04/01/2026	Registered	**Web Regist...

Records: 3

Total Hours | Registered: 8 | Billing: 8 | CEU: 0 | Min: 0 | Max: 18

Calendar Grid | Schedule Details

Class Schedule for Fall 2026

	Sunday	Monday	Tuesday	Wednesday	Thursday	Friday	Saturday
10am							
11am			✓ Drugs, Booze, and Mexican Society		✓ Drugs, Booze, and Mexican Society		
12pm							
1pm		✓ Modern China since 1600		✓ Modern China since 1600		✓ Modern China since 1600	
2pm							